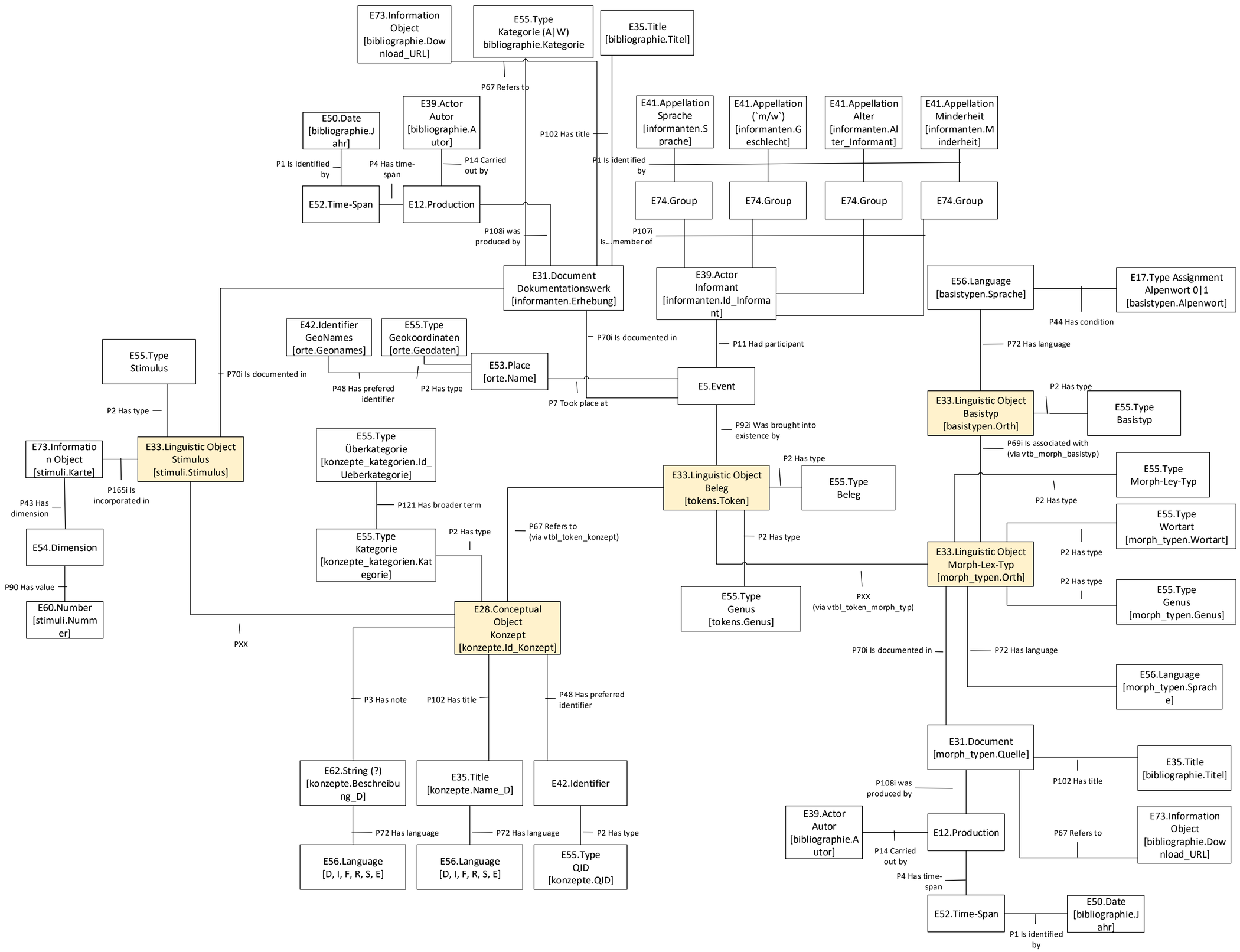
E73.Information Object [bibliographie.Download_URL]
E55.Type Kategorie (A|W) bibliographie.Kategorie
E35.Title [bibliographie.Titel]
P67 Refers to
P102 Has title
E50.Date [bibliographie.Jahr]
E39.Actor Autor [bibliographie.Autor]
P1 Is identified by
P4 Has time-span
P14 Carried out by
E52.Time-Span
E12.Production
P108i was produced by
E41.Appellation Sprache [informanten.Sprache]
E41.Appellation (`m/w`) [informanten.Geschlecht]
E41.Appellation Alter [informanten.Alter_Informant]
E41.Appellation Minderheit [informanten.Minderheit]
P1 Is identified by
E74.Group
E74.Group
E74.Group
E74.Group
P107i Is...member of
E31.Document Dokumentationswerk [informanten.Erhebung]
E39.Actor Informant [informanten.Id_Informant]
E56.Language [basistypen.Sprache]
E17.Type Assignment Alpenwort 0|1 [basistypen.Alpenwort]
P44 Has condition
E42.Identifier GeoNames [orte.Geonames]
E55.Type Geokoordinaten [orte.Geodaten]
P70i Is documented in
P11 Had participant
P72 Has language
E55.Type Stimulus
P70i Is documented in
E53.Place [orte.Name]
P48 Has prefered identifier
P2 Has type
P7 Took place at
E5.Event
P2 Has type
E33.Linguistic Object Basistyp [basistypen.Orth]
E55.Type Basistyp
P2 Has type
P92i Was brought into existence by
P69i Is associated with (via vtb_morph_basistyp)
E73.Information Object [stimuli.Karte]
E33.Linguistic Object Stimulus [stimuli.Stimulus]
P165i Is incorporated in
E55.Type Überkategorie [konzepte_kategorien.Id_Ueberkategorie]
E33.Linguistic Object Beleg [tokens.Token]
P2 Has type
E55.Type Beleg
E55.Type Morph-Ley-Typ
P2 Has type
P43 Has dimension
P121 Has broader term
E55.Type Wortart [morph_typen.Wortart]
E54.Dimension
E55.Type Kategorie [konzepte_kategorien.Kategorie]
P2 Has type
P67 Refers to (via vtbl_token_konzept)
P2 Has type
P2 Has type
E33.Linguistic Object Morph-Lex-Typ [morph_typen.Orth]
P2 Has type
P90 Has value
E55.Type Genus [tokens.Genus]
PXX (via vtbl_token_morph_typ)
E55.Type Genus [morph_typen.Genus]
E60.Number [stimuli.Nummer]
E28.Conceptual Object Konzept [konzepte.Id_Konzept]
PXX
P70i Is documented in
P72 Has language
E56.Language [morph_typen.Sprache]
P3 Has note
P102 Has title
P48 Has preferred identifier
E31.Document [morph_typen.Quelle]
E35.Title [bibliographie.Titel]
P102 Has title
P108i was produced by
E62.String (?) [konzepte.Beschreibung_D]
E35.Title [konzepte.Name_D]
E42.Identifier
E39.Actor Autor [bibliographie.Autor]
E12.Production
P67 Refers to
E73.Information Object [bibliographie.Download_URL]
P72 Has language
P72 Has language
P2 Has type
P14 Carried out by
E56.Language [D, I, F, R, S, E]
E56.Language [D, I, F, R, S, E]
E55.Type QID [konzepte.QID]
P4 Has time-span
E52.Time-Span
E50.Date [bibliographie.Jahr]
P1 Is identified by