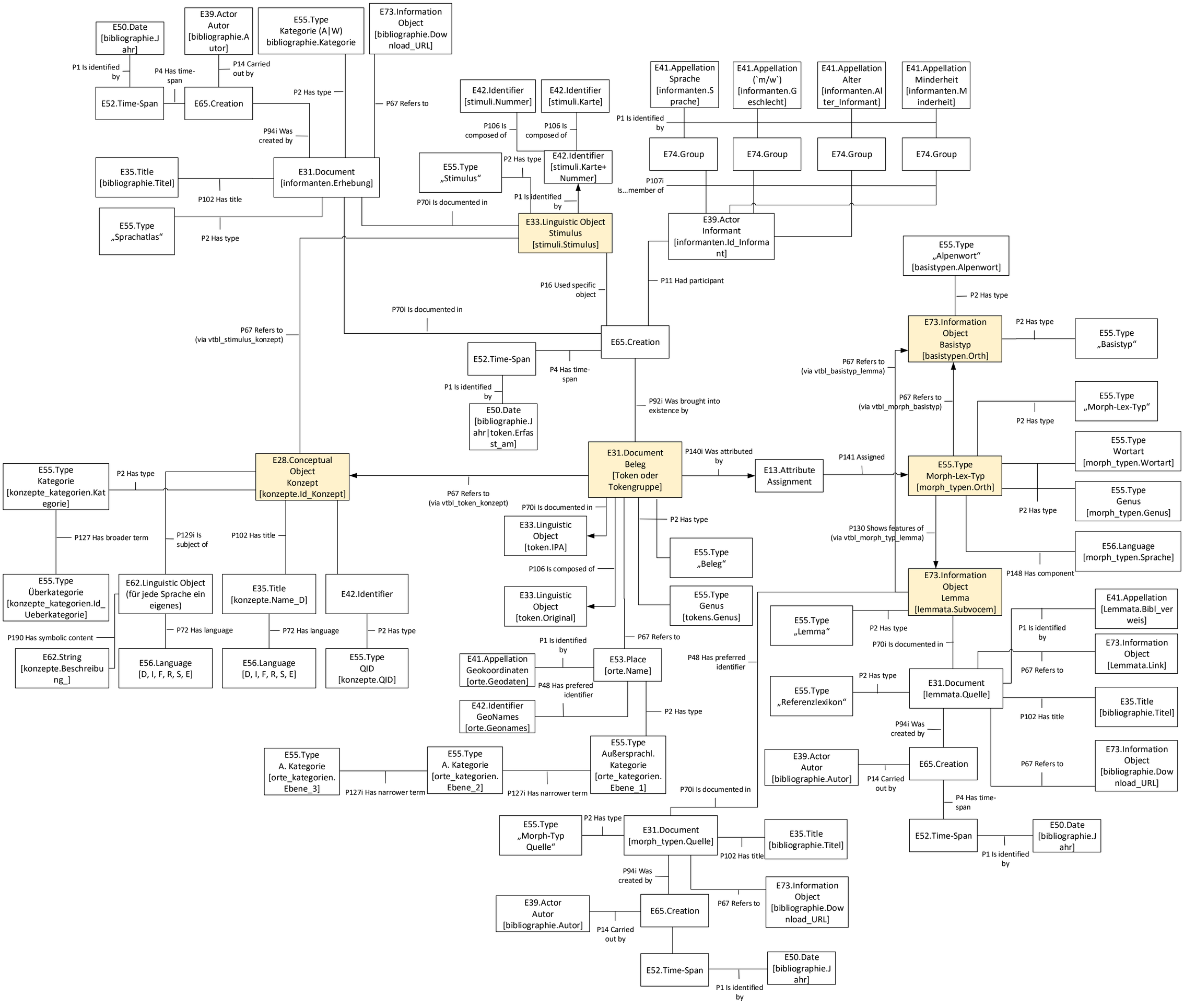
E50.Date [bibliographie.Jahr]
E39.Actor Autor [bibliographie.Autor]
E55.Type Kategorie (A|W) bibliographie.Kategorie
E73.Information Object [bibliographie.Download_URL]
P1 Is identified by
P4 Has time-span
P14 Carried out by
E52.Time-Span
E65.Creation
P2 Has type
P67 Refers to
P94i Was created by
E42.Identifier [stimuli.Nummer]
E42.Identifier [stimuli.Karte]
P106 Is composed of
E41.Appellation Sprache [informanten.Sprache]
E41.Appellation (`m/w`) [informanten.Geschlecht]
E41.Appellation Alter [informanten.Alter_Informant]
E41.Appellation Minderheit [informanten.Minderheit]
E74.Group
P107i Is...member of
E35.Title [bibliographie.Titel]
E31.Document [informanten.Erhebung]
P102 Has title
E55.Type „Stimulus“
E42.Identifier [stimuli.Karte+ Nummer]
P70i Is documented in
E55.Type „Sprachatlas“
E33.Linguistic Object Stimulus [stimuli.Stimulus]
E39.Actor Informant [informanten.Id_Informant]
P16 Used specific object
P11 Had participant
E55.Type „Alpenwort“ [basistypen.Alpenwort]
E73.Information Object Basistyp [basistypen.Orth]
E55.Type „Basistyp“
P67 Refers to (via vtbl_stimulus_konzept)
P67 Refers to (via vtbl_basistyp_lemma)
P67 Refers to (via vtbl_morph_basistyp)
E55.Type „Morph-Lex-Typ“
P92i Was brought into existence by
E50.Date [bibliographie.Jahr|token.Erfast_am]
E55.Type Wortart [morph_typen.Wortart]
E55.Type Kategorie [konzepte_kategorien.Kategorie]
E28.Conceptual Object Konzept [konzepte.Id_Konzept]
E31.Document Beleg [Token oder Tokengruppe]
P140i Was attributed by
E13.Attribute Assignment
P141 Assigned
E55.Type Morph-Lex-Typ [morph_typen.Orth]
E55.Type Genus [morph_typen.Genus]
P67 Refers to (via vtbl_token_konzept)
P130 Shows features of (via vtbl_morph_typ_lemma)
E56.Language [morph_typen.Sprache]
P127 Has broader term
P129i Is subject of
P102 Has title
E33.Linguistic Object [token.IPA]
E55.Type „Beleg“
P106 Is composed of
E73.Information Object Lemma [lemmata.Subvocem]
E55.Type Überkategorie [konzepte_kategorien.Id_Ueberkategorie]
E62.Linguistic Object (für jede Sprache ein eigenes)
E35.Title [konzepte.Name_D]
E42.Identifier
E33.Linguistic Object [token.Original]
E55.Type Genus [tokens.Genus]
E55.Type „Lemma“
E41.Appellation [Lemmata.Bibl_verweis]
P72 Has language
P190 Has symbolic content
E62.String [konzepte.Beschreibung_]
E56.Language [D, I, F, R, S, E]
E56.Language [D, I, F, R, S, E]
E55.Type QID [konzepte.QID]
E41.Appellation Geokoordinaten [orte.Geodaten]
E53.Place [orte.Name]
P48 Has preferred identifier
E73.Information Object [Lemmata.Link]
E55.Type „Referenzlexikon“
E31.Document [lemmata.Quelle]
E42.Identifier GeoNames [orte.Geonames]
E35.Title [bibliographie.Titel]
E55.Type A. Kategorie [orte_kategorien.Ebene_3]
E55.Type A. Kategorie [orte_kategorien.Ebene_2]
E55.Type Außersprachl. Kategorie [orte_kategorien.Ebene_1]
P127i Has narrower term
E39.Actor Autor [bibliographie.Autor]
E73.Information Object [bibliographie.Download_URL]
E55.Type „Morph-Typ Quelle“
E31.Document [morph_typen.Quelle]
E35.Title [bibliographie.Titel]
E73.Information Object [bibliographie.Download_URL]
E39.Actor Autor [bibliographie.Autor]
E65.Creation
E52.Time-Span
E50.Date [bibliographie.Jahr]